



Stock No. 26273

#4008

PLAT OF SURVEY

OF LANDS DESCRIBED IN VOL. 876 REC. S, PAGE 398 AND LOCATED IN GOV'T. LOT 4, SEC. 11-T44N-R9W, TOWN OF BARNES, BAYFIELD COUNTY, WISCONSIN

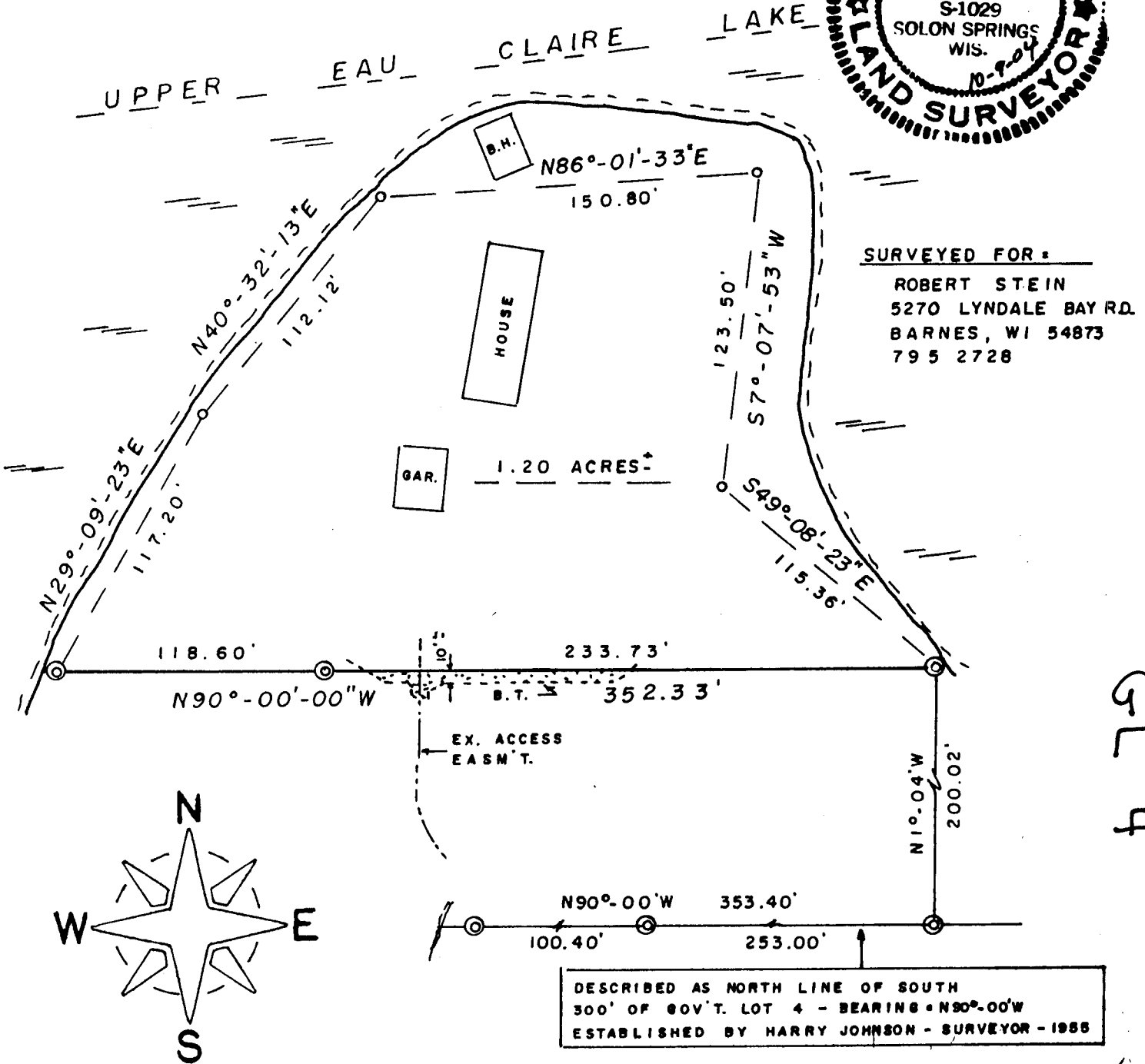

SURVEYED FOR:

ROBERT STEIN
 5270 LYNDALE BAY RD.
 BARNES, WI 54873
 795 2728

GL 4

I HEREBY CERTIFY THE WITHIN MAP IS TRUE AND CORRECT TO THE BEST OF MY KNOWLEDGE AND BELIEF.

DATED THIS 9 DAY OF oct., 2004.

Duane A. Marten

DUANE A. MARTEN S-1029
 VACATIONLAND SURVEYOR'S, INC.
 SOLON SPRINGS, WI.

- ⊙ = EX. 1 1/4" (O.D.) IRON PIPE MON.
- = SET 3/4" (O.D.) X 24" IRON PIPE.

11-44-9