

17573

26 day of July 1952

1834627

962

SURVEY OF PARCELS IN GOV'T. LOT 2 & GOV'T LOT 19, SECTION 33, T. 42 N., R. 6 W., TOWN OF SPIDER LAKE, SAWYER COUNTY, WISCONSIN.

Approved July 23, 1952

Clay J. Meyer

Town of Spider Lake  
Planning Administrator

7-26-52  
Clay J. Meyer  
Complete

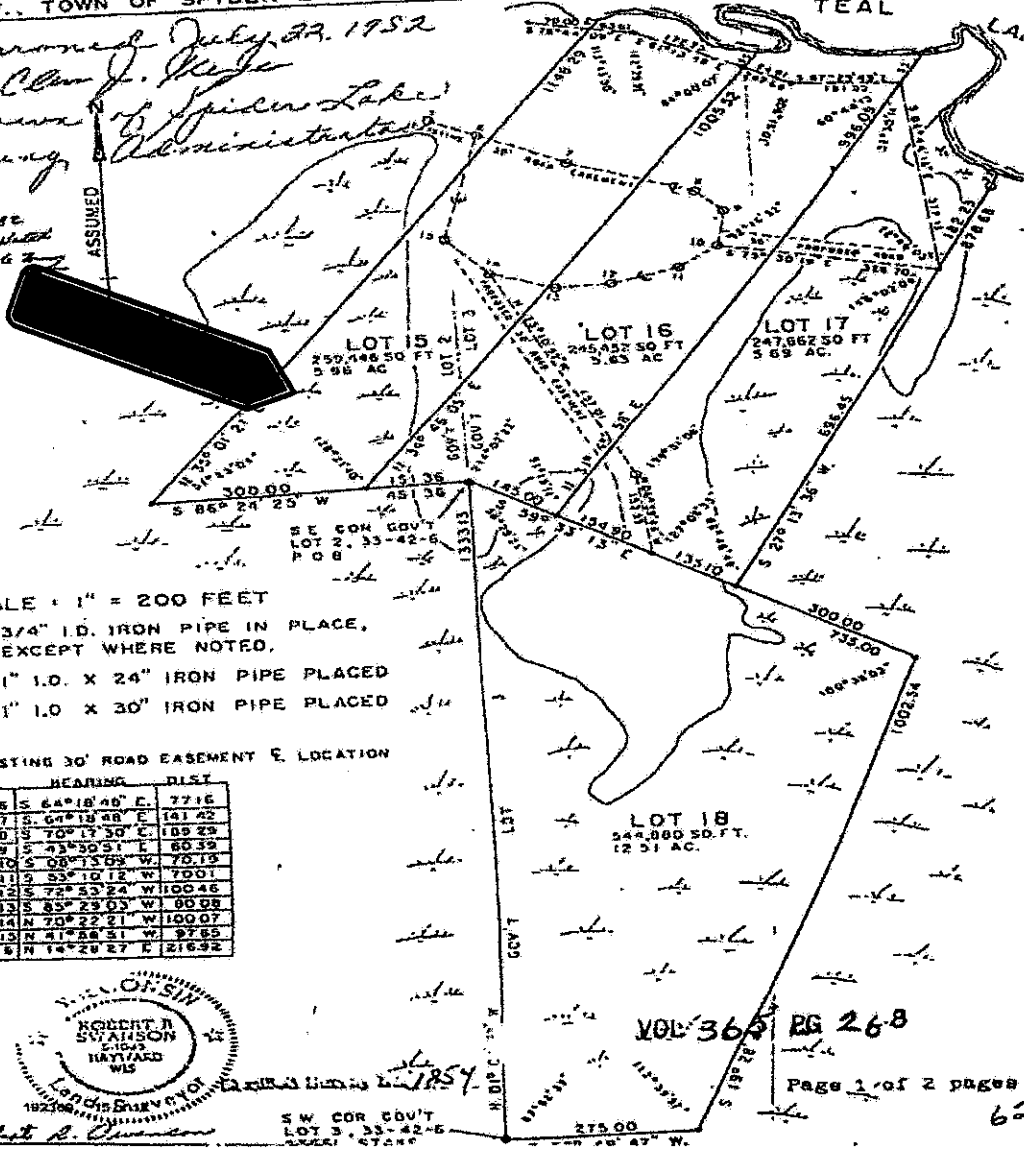

- SCALE: 1" = 200 FEET
- 3/4" I.D. IRON PIPE IN PLACE, EXCEPT WHERE NOTED.
  - 1" I.O. X 24" IRON PIPE PLACED
  - + 1" I.O. X 30" IRON PIPE PLACED

EXISTING 30' ROAD EASEMENT & LOCATION

PT	BEARING	DIST
2-6	S 64°18'40" E.	77.16
6-7	S 64°18'48" E	141.42
7-8	S 70°17'30" E.	109.23
8-9	S 45°30'51" E.	80.39
9-10	S 08°13'08" W.	70.19
10-11	S 83°10'12" W.	70.01
11-12	S 75°53'24" W	100.46
12-13	S 85°22'03" W	80.08
13-14	N 70°22'21" W	100.07
14-15	N 41°28'51" W	97.65
15-6	N 14°29'27" E	216.32



VOL 368 PG 268

Page 1 of 2 pages

62