

Curve Data

Curve No.	Lot No.	Radius Length	Chord Length	Chord bearing	Central angle
7	7	20.23'	59.00'	N 69°33'11"W	35°00'16"
8	7	193.4'	39.32'	N 46°12'56"W	11°39'13"
6	6	193.6'	117.50'	N 22°03'19"W	35°19'27"

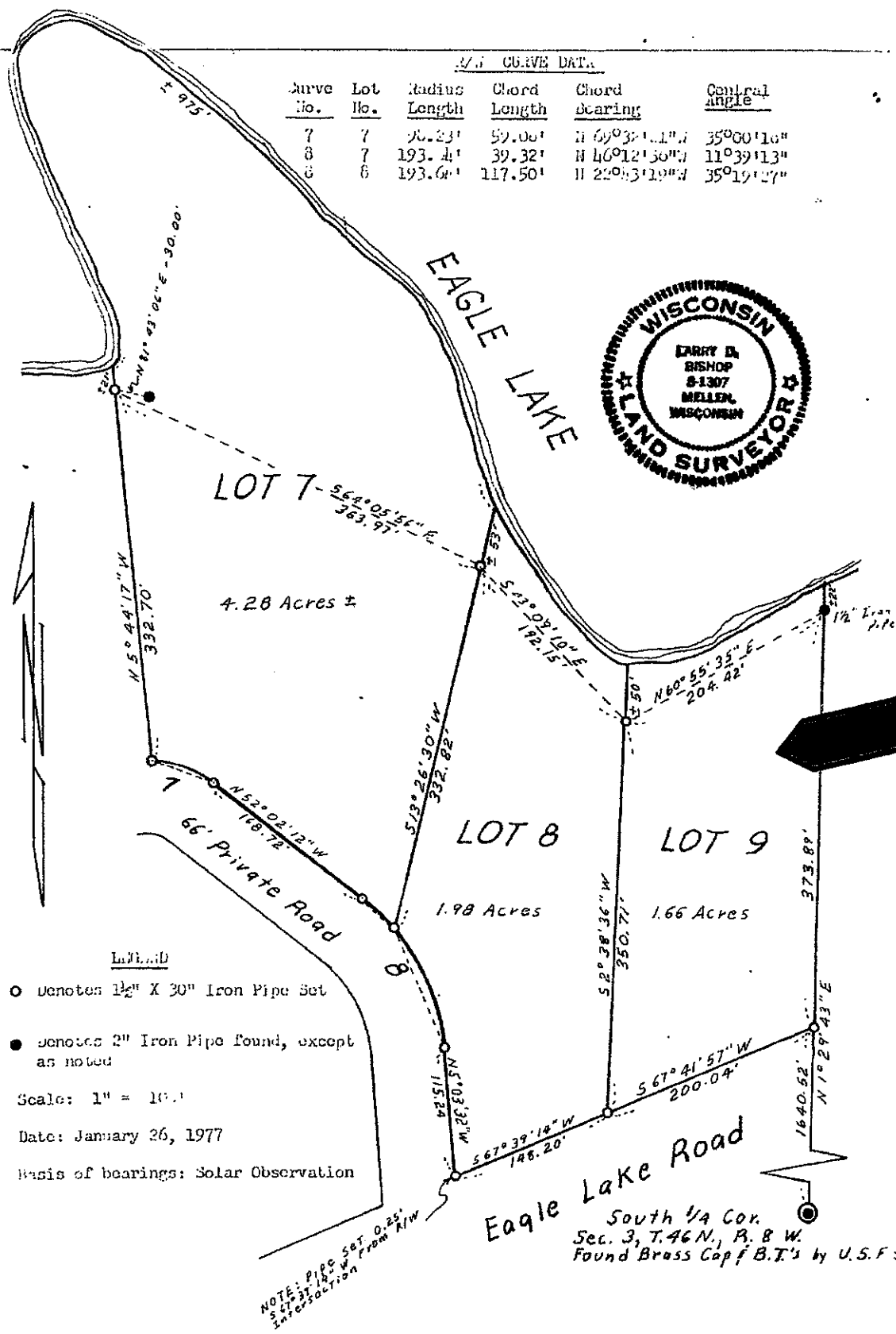

LOT 7 - 564°05'44"E - 363.97'

4.28 Acres ±

LOT 8

1.98 Acres

LOT 9

1.66 Acres

Legend

- denotes 1 1/2" X 30" Iron Pipe Set
- denotes 2" Iron Pipe Found, except as noted

Scale: 1" = 100'

Date: January 26, 1977

Basis of bearings: Solar Observation

NOTE: PIPE SET 0.25' S 61°31'18"W from N/W Intersection

Eagle Lake Road

South 1/4 Cor.
Sec. 3, T. 46 N., R. 8 W.
Found Brass Cap B.T.'s by U.S.F.S.