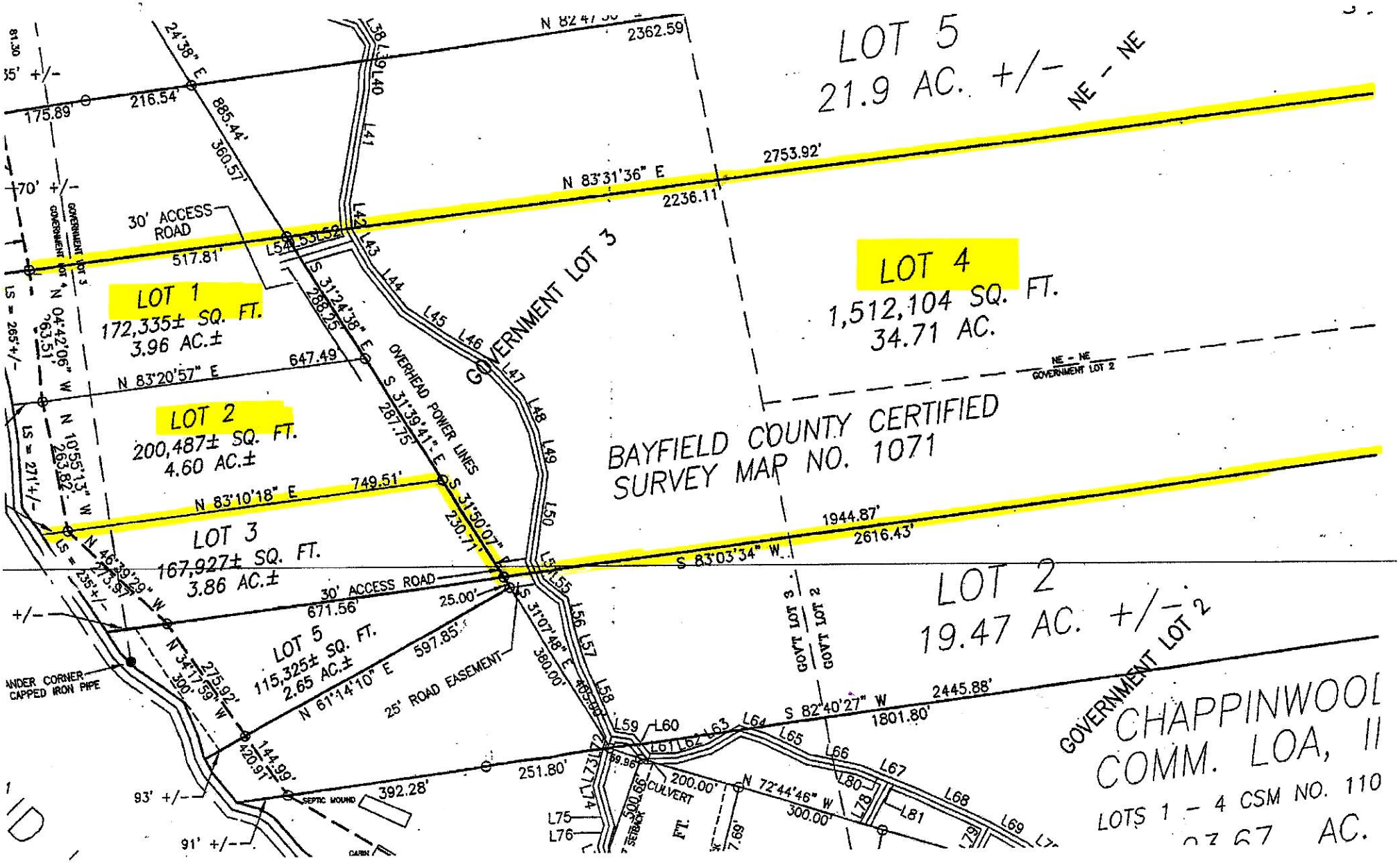
LOT 5
21.9 AC. +/-
NE - NE
LOT 4
1,512,104 SQ. FT.
34.71 AC.
NE - NE
GOVERNMENT LOT 2
BAYFIELD COUNTY CERTIFIED
SURVEY MAP NO. 1071
LOT 1
172,335± SQ. FT.
3.96 AC.±
LOT 2
200,487± SQ. FT.
4.60 AC.±
LOT 3
167,927± SQ. FT.
3.86 AC.±
LOT 5
115,325± SQ. FT.
2.65 AC.±
GOVERNMENT LOT 3
30' ACCESS ROAD
OVERHEAD POWER LINES
25' ROAD EASEMENT
LOT 2
19.47 AC. +/-
GOVERNMENT LOT 2
GOV'T LOT 3
GOV'T LOT 2
CHAPPINWOOD
COMM. LOA, II
LOTS 1 - 4 CSM NO. 110
AC.
N 83°31'36" E
2753.92'
2236.11'
2362.59'
N 83°20'57" E
647.49'
N 83°10'18" E
749.51'
S 83°03'34" W
1944.87'
2616.43'
S 82°40'27" W
2445.88'
1801.80'
N 72°44'46" W
300.00'
N 61°14'10" E
597.85'
25.00'
671.56'
392.28'
251.80'
CULVERT
SEPTIC MOUND
CARIN
ANDER CORNER
CAPPED IRON PIPE
LS = 265'+/-
LS = 271'+/-
LS = 235'+/-
N 04°42'06" W
263.51'
N 10°55'13" W
263.82'
N 46°39'29" W
275.92'
N 34°17'59" W
300'
144.99'
420.91'
93' +/-
91' +/-
175.89'
216.54'
885.44'
360.57'
517.81'
S 31°24'38" E
288.25'
S 31°39'41" E
287.75'
S 31°50'07" E
230.71'
S 31°07'48" E
380.00'
200.00'
500.66'
SETBACK
FT.
L38
L39
L40
L41
L42
L43
L44
L45
L46
L47
L48
L49
L50
L55
L56
L57
L58
L59
L60
L61
L62
L63
L64
L65
L66
L67
L68
L69
L75
L76
L78
L80
L81